

AIN'T MISBEHAVIN'

Arranged by
ART DEDRICK

Lyric by
T
HA
Music by

Piano

Moderately slow, with a beat

Piano

109

Aunt Mischke's

1. 2
Mus. 10

Guitar

Moderately slow, with a bent

Vocal

1 Fm7 Ebmaj7 Fm7 1

(A) Eb Edim Fm7 F#dim Eb mf Eb7 Ab Abm Eb G7

Fm7 E7(b5) 1. Ebmaj7 Fm7 Gb9 Fm7 E7(b5) 2. Eb Ab9 G9

(B) Cm A7 Cm C7 Bb Bbmaj7 Bb7 Eb F7

Bb7 C7 C7(b5) F9 Bb7 (C) Eb Edim Fm7 Bb7 Eb Eb7

Ab Db9 F9 Gb9 Fm7 Bb7 E9 Gm7 Gm7(b5) C7

(D) F F#dim Gm7 C+9 C7 (+5) F F7 Bb Eb9 F A7

1 Gm7 Gb9 F 1 Gm7 Gb9 F A7 SALO

(E) Dm Bb7 Dm D7 C Cmaj7 C7

(F) F G7 C7 D7 G7 C7 F F#dim Gm7 C+9

F F7 Bb Eb9 F F#dim Gm7 C9 C7(b9) F Gdim F

BbmC9 F C7(b9) F 1 F Gm7 Gb9 F9

ALAN & MRS DEE TAVIN

Arranged by
ART DEDRICK

Lyrics
Music by
F

String Bass

Moderately slow, with a beat

arco *f* pizz *mf*

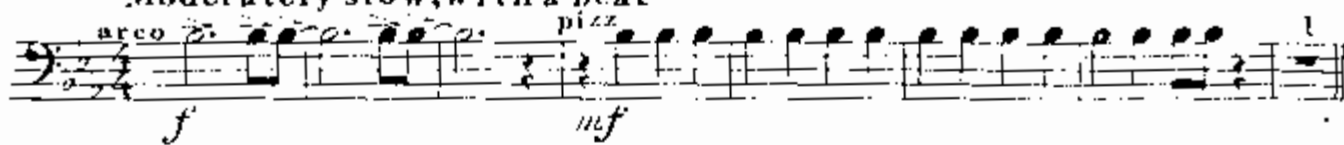

(A)

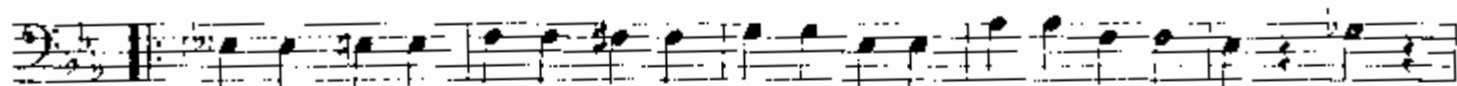

1. 2.

(B)

(C)

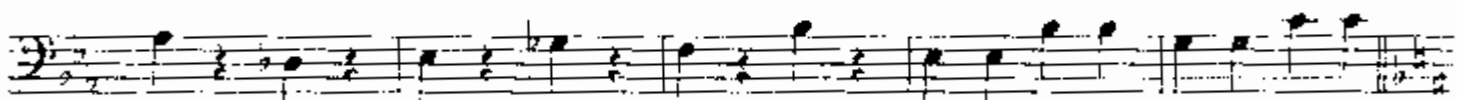

(D)

1. 2.

(E)

(F)

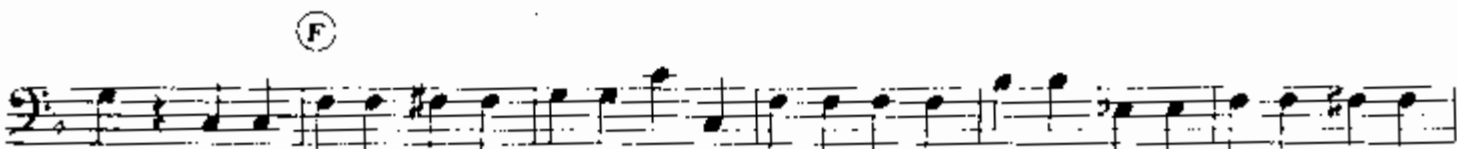

no *f*

Don't Mess With Me HA

Drums

Moderately slow, with a beat

Hi hat Cym

f *mf*

(A) Brushes

1. 2.

(B)

(C)

Open hi hat Cym

(D)

Open Cym

Closed hi hat

(E) Brushes

2.

(F)

(D) w/ 1/2

f

Copyright 1929 by Mills Music, Inc., 1619 Broadway, New York 19, N. Y. Copyright renewed 1957

Copyright © 1959 by Mills Music, Inc., 1619 Broadway, New York 19, N. Y.

International Copyright Secured

Made in U.S.A.

All Rights Reserved

AIN'T MISBEHAVIN'

Arranged by
ART DEDRICK

Mus

1st Eb Alto Saxophone

Moderately slow, with a beat

f *mf* *f* *f-p* *mf* *mf* *Softly* *pp* *mf* *unison* *Solo* *f* *2.* *mf* *Piano Solo* *3.* *Soli* *f* *Tutti* *Soli* *Tutti* *Soli* *Tutti*

(A) Tutti
(B) *mf* *Softly*
(C) *mf*
(D) *mf*
(E) Piano Solo
(F) Tutti

TO D
TO D TO A TO

Arranged by
ART DEDRICK

Lyrics by
Music by THE
HAR

Ain't Misbehavin'

E♭ Alto Saxophone

Moderately slow, with a beat

Arranged by
ART DEDRICK

AIN'T MISBEHAVIN'

HOMAS WALLACE
HARRY BROOKS

2nd Bb Tenor Saxophone

1st Part
Moderately slow, with a beat

Soli
f *mf*

(A) Tutti
mp

Soli
f *mf*

(B) Softly
pp

(C) Solo
mf

No Solo

(D) unison

fz

(E) Tutti

Soli *Tutti*

Soli *Tutti*

Soli

1. 2. 1. 4. 7.

AINT MISBEHAVIN'

Arranged by
ART DEDRICK

AINT MISBEHAVIN' Mus.

1st B \flat Trumpet

Moderately slow, with a beat

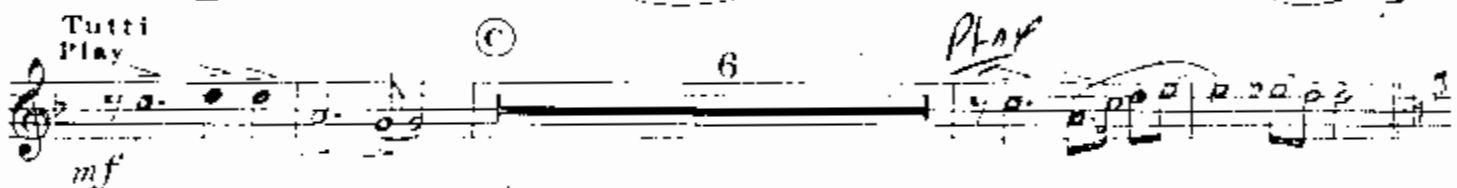
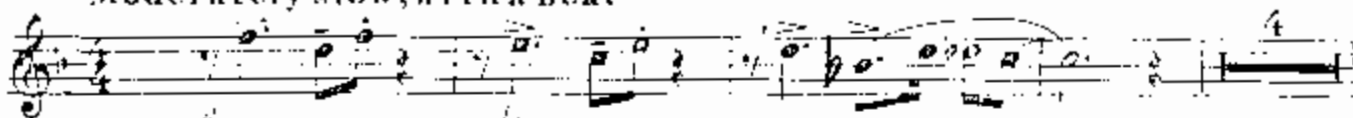

Arranged by
ART DEDRICK

AIN'T MISBEHAVING

Lyrics
Music by

2nd Bb Trumpet

Moderately slow, with a beat

Tutti

Play only if no Trom.

Play (Tutti)

Open Tutti

Arranged by
ART DEDRICK

AIN'T MISBEHAVING

Lyrics
Mus. by
H.

3 Trombone

Moderately slow, with a beat

- Section A:** Marked "Tutti" and *mf*. It includes first and second endings.
- Section B:** Marked "Solo" and *mp*. It includes first and second endings.
- Section C:** Marked "Tutti" and *mf*. It includes a first ending.
- Section D:** Marked *mp* and *mf*. It includes a first ending.
- Section E:** Marked *mp*. It includes a first ending.

Handwritten annotations include a circled "A" in the first staff, a circled "B" in the second staff, a circled "C" in the third staff, a circled "D" in the fourth staff, and a circled "E" in the fifth staff. There are also handwritten "1" and "2" markings above some notes. The score concludes with a dynamic of *f* and a final flourish.